Bologna Q17 no. 66

Je n'ay deul [Ockeghem]

Bologna, Civico Museo Bibliografico Musicale, MS Q17, ff. 72v-73

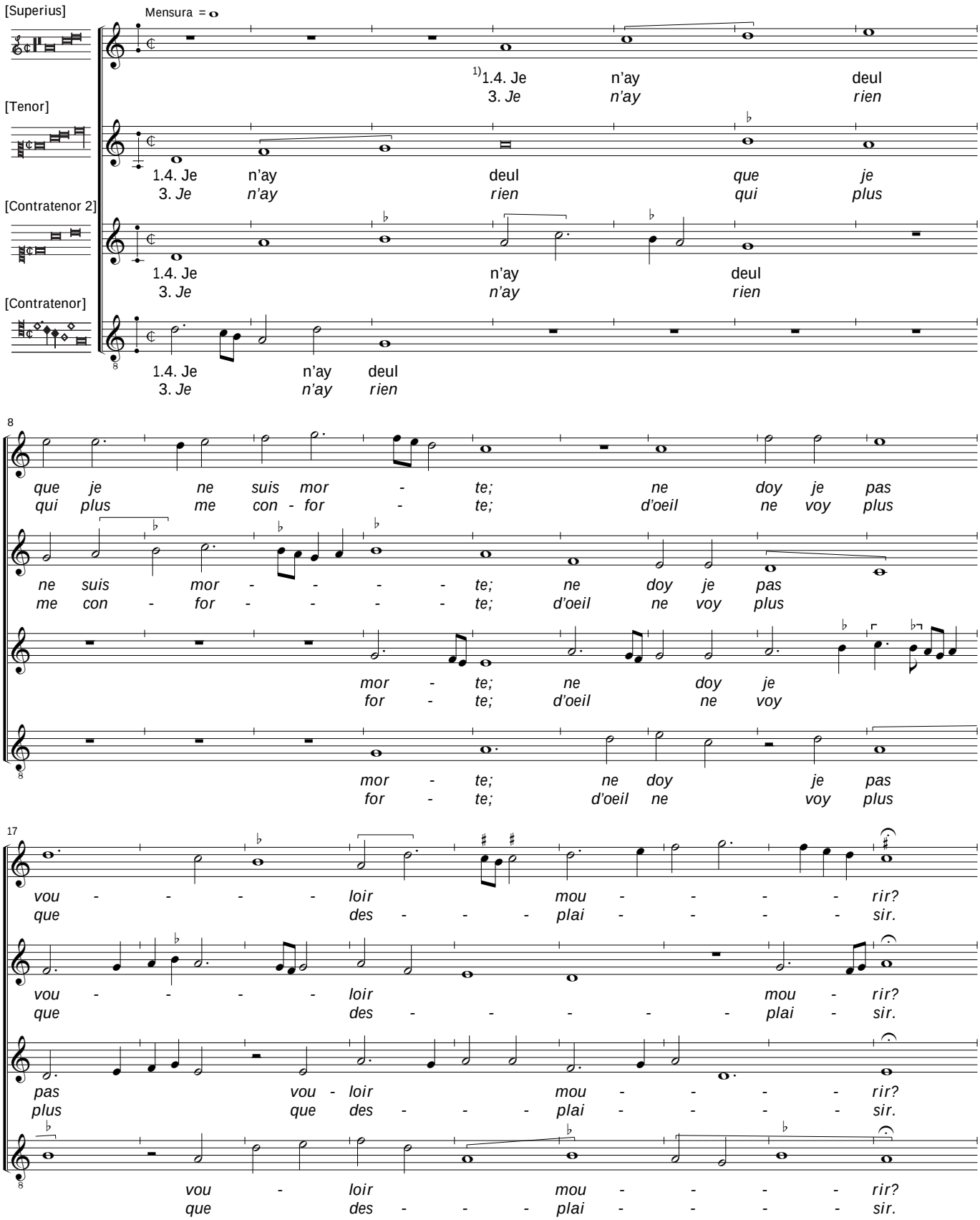

1) *Text*, all voices have text incipits only; the remainder of the text has been added according to the Laborde chansonnier.

© 2025 Peter Woetmann Christoffersen

This edition is protected by copyright – but free to use for study or performance

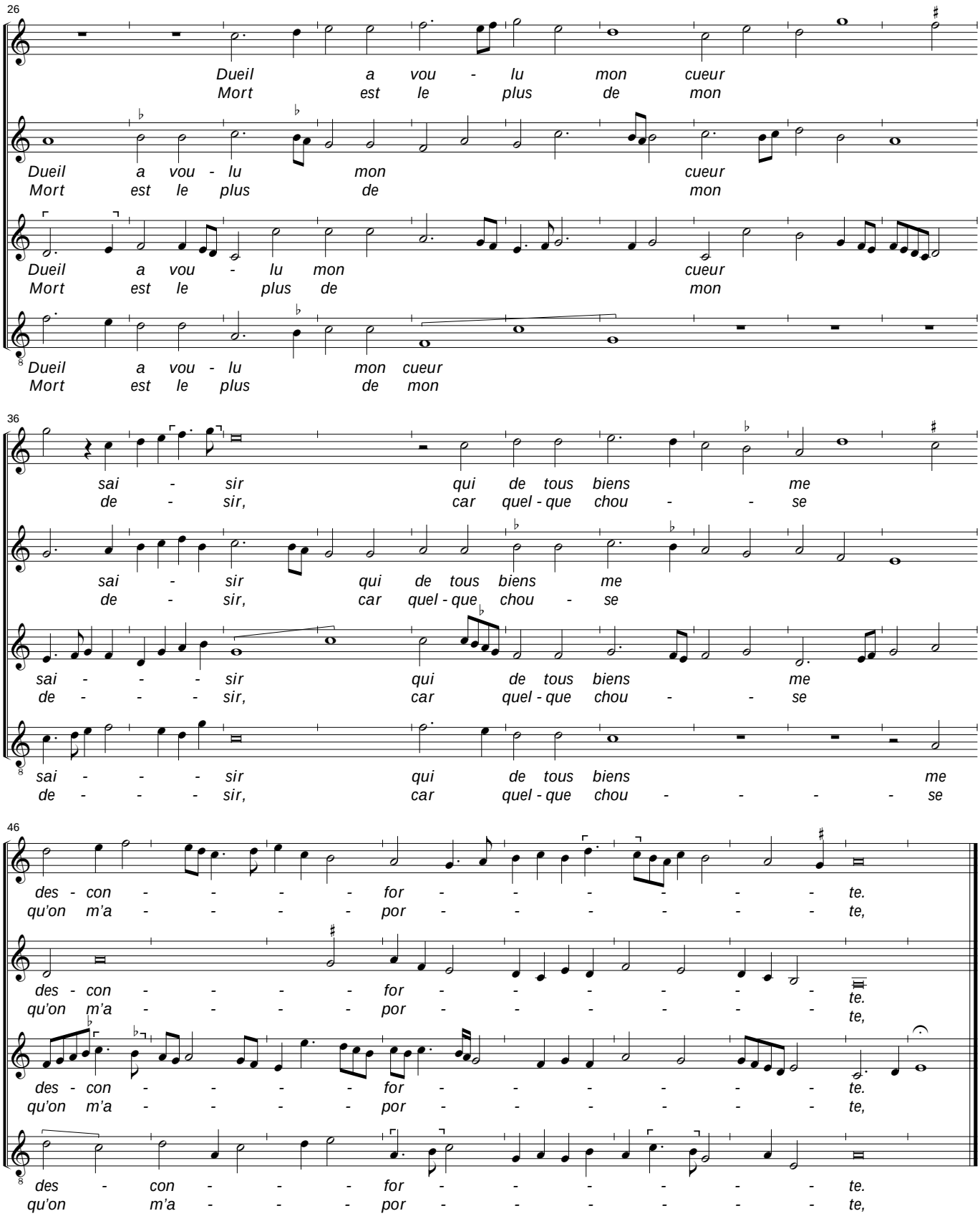

© 2025 Peter Woetmann Christoffersen

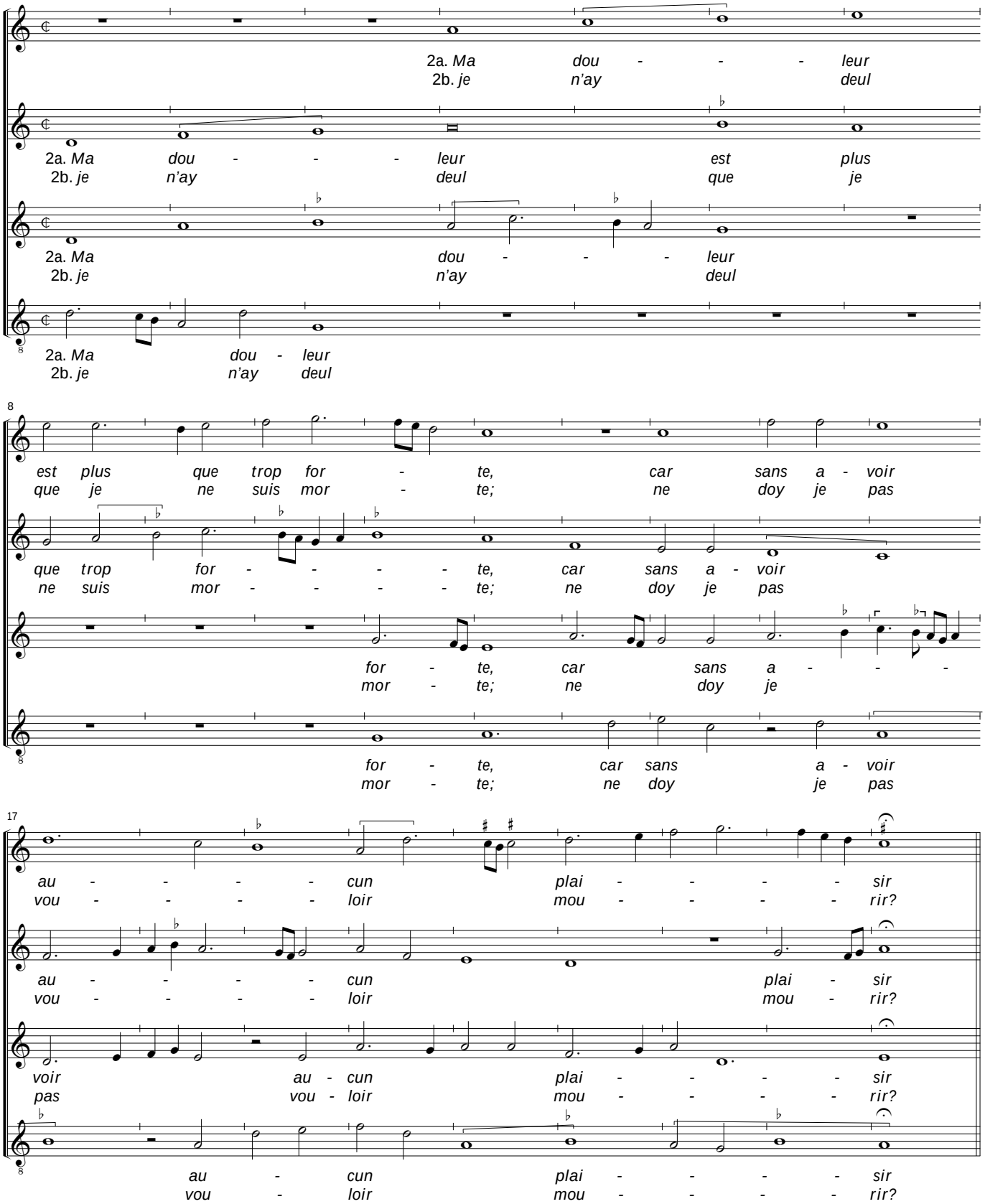

© 2025 Peter Woetmann Christoffersen